



## Government of Jharkhand

### Receipt of Online Payment of Stamp Duty

NON JUDICIAL

Receipt Number : 089a426428aec61eb824

Receipt Date : 01-Feb-2024 11:37:24 am

Receipt Amount : 10/-

Amount In Words : Ten Rupees Only

Document Type : Affidavit

District Name : EastSinghbhum

Stamp Duty Paid By : SARWAN SINGH

Purpose of stamp duty paid : AFFIDAVIT

First Party Name : SARWAN SINGH

Second Party Name : NA

GRN Number : 2400470513



01 FEB 2024

This paper can be verified in the jharnibandhan site through receipt number :



This Receipt is to be used as proof of payment of stamp duty only for one document. The use of the same receipt as proof of payment of stamp duty in another document through reprint, photo copy or other means is penal offence under section-62 of Indian Stamp Act, 1899

इस रसीद का उपयोग केवल एक ही दस्तावेज पर मुद्रांक शुल्क का भुगतान के प्रमाण हेतु ही किया जा सकता है। पुनः प्रिन्ट कर अथवा फोटो कॉपी आदि द्वारा इसी रसीद का दूसरे दस्तावेज पर मुद्रांक शुल्क का भुगतान के प्रमाण हेतु उपयोग भारतीय मुद्रांक अधिनियम, 1899 की धारा 62 अन्तर्गत दण्डनीय अपराध है।

FORM 'R': FORM FOR AFFIDAVIT  
FORM OF AFFIDAVIT FOR RENEWAL OF FIRE SAFETY CERTIFICATE

Stamp

Notary Public

I, SARWAN SINGH (Name of applicant)  
S/O, W/O, D/O late. THAKUR SINGH Resident  
Of Turra Baga, Bhilai Pahari, Mango, Jamshedpur  
P.O. M.G.M. Mango P.S. M.G.M. Pin  
Code 831018  
District East Singhbhum State Jharkhand

1. That I am A citizen of India.
2. That I am applying for grant "No Objection Certificate in respect of Blue Bells English High School, Turra Baga, Bhilai Pahari, Mango (address of building/premises).
3. That such building/premises has occupancies as Educational Building  
SCHOOL
4. That in this connection it is submitted that all the Fire Prevention and Fire Safety measures/equipments as recommended by you vide letter No. .... dated ..... have been provided in the building/premises and parawise compliance report is enclosed.
5. That all fire safety systems are in good condition, well maintained and active.
6. That you are requested to kindly grant of Fire Safety Certificate for occupancy of the building/premises.

Date: 31-01-2024

Place: JAMSHEDPUR  
(Signature of the Deponent) 31-01-2024

Identified by Advocate

Declaration: I have declare that all the information mentioned above are true to the best of my knowledge and belief.



01 FEB 2024  
Notary Public, JAMSHEDPUR,  
**PRAMOD KUMAR BHAGAT**  
NOTARY PUBLIC  
East Singhbhum, Reg. No 2942 (1)  
Govt. of Jharkhand, J&R. (INDIA)

01 FEB 2024  
In my presence  
Advocate  
01 FEB 2024

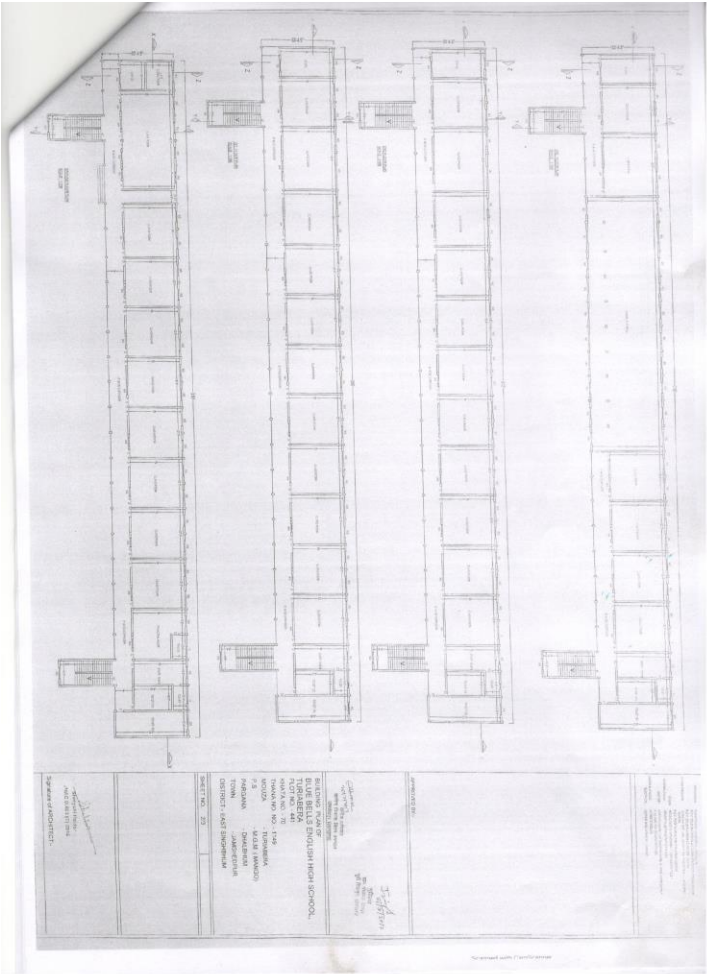

PROJECT NO. 100  
SHEET NO. 100  
BLUE BELL'S ENGLISH HIGH SCHOOL  
TOWNSHIP OF BLUE BELL  
COUNTY OF MONTGOMERY  
PA  
ARCHITECT: J. J. JONES  
ENGINEER: J. J. JONES  
DATE: 10/1/10  
SHEET NO. 100

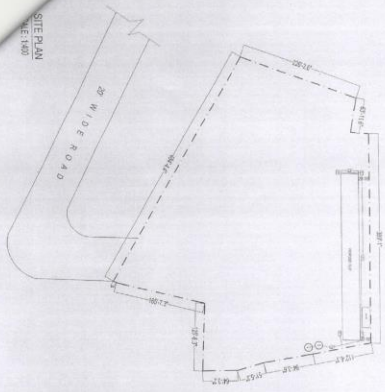
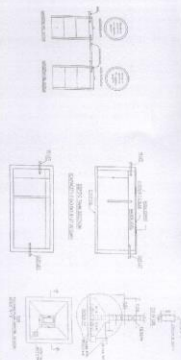
[illegible][illegible]

Journal of Applied Gerontology

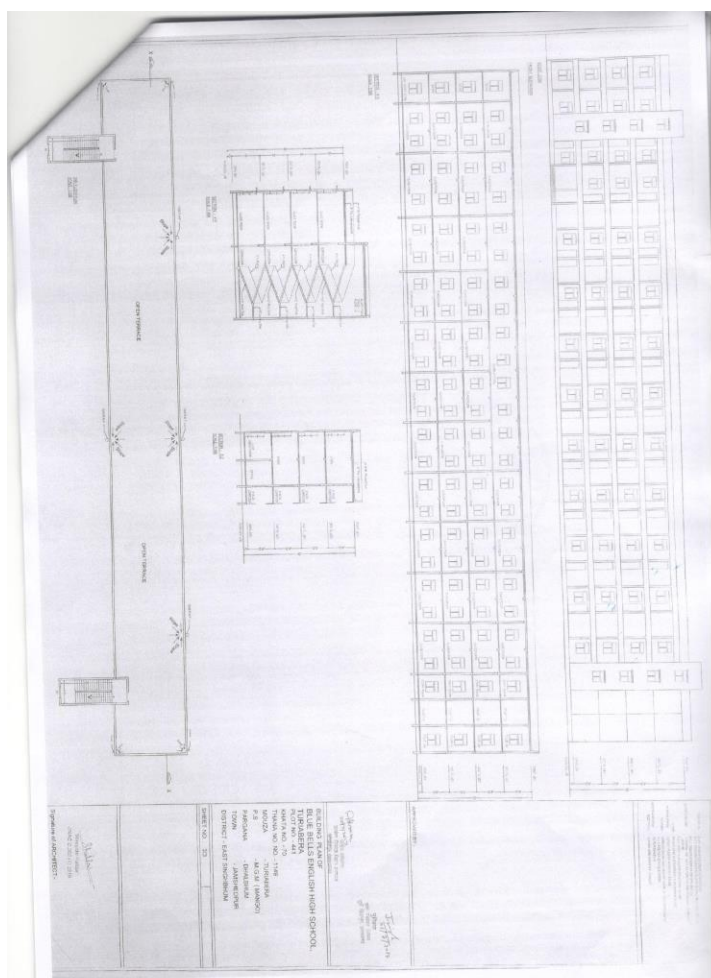

# ADVISORY FIRE SAFETY MEASURES

1.	Whether the teaching and non-teaching Staff or any of the able students unde went any first and fire and fire fighting training.	Yes ✓	No	
2.	Whether "FIRE DRILLS" are conducting involving all the concerned once in 3 months for a initial period of one year and subsequently once in 6 month?	Yes ✓	No	
3.	Whether the available first aid fire fighting appliances are well maintained by conducting periodical inspection and test to ensure perfect serviceability of them.	Yes ✓	No	
4.	Whether any record is being maintained to the above extent?	Yes ✓	No	
5.	Whether any special care towards the physically handicapped persons is planned to help them during fire or similar emergencies?	Yes ✓	No	
6.	Whether the teaching staff or management is taking any efforts to inculcate "Fire AWARENESS TO STUDENT".	Yes ✓	No	
7.	Whether perfect good house keeping is maintaining at all the place at all the times?	Yes ✓	No	
8.	Whether the store room library and laboratory sections are well maintaining without any scope for fire accident out of any cause including "Electrical Origin.	Yes ✓	No	
9.	Whether there is adequate safe open place for assembly point within the premise.	Yes ✓	No	
10.	Whether any action plan are under implementation for the safe evacuation in the event of fire are similar emergencies?	Yes ✓	No	



02-02-2024



# CHECK LIST FOR SELF-APPRAISAL OF FIRE SAFETY EDUCATIONAL BUILDING

A.	Name of the Educational Institute and its Owner(s).	SARWAN SINGH		
B.	Location and address of the Educational Institute and its owner (s) & Occupier (s).	Tumabera, Dhikau Pahari.		
C.	Name and Address along with the contact Telephone No. of the Head of the Institute.	N4H, Mangro, J.R.-18 8434671916		
D.	Total Height of the Educational Institution Building	14 Mtrs.		
E.	Total Number of floors in the Building	7+3		
*1.	Whether the Educational Building is a permanent one?	Yes		
*2.	Whether the Educational Institute is a Recognized one?	Yes		
*3.	Whether the Educational Institute is a Recognized one?	Yes		
*4.	Type of Construction			
	Whether the permanent Educational Building is of TYPE-I Construction as per clause 4.1 of IS 14435 : 1997?	Yes		
*5.	Whether the permanent Educational Building is of TYPE-II or TYPE-III Construction as per clause 4.2 of IS 14435 : 1997?	Yes		
*6.	Whether the permanent Educational Building is restricted to ground and one upper floor area not exceeding 1000 m2 each floor as per clause 4.2 of IS 14435 : 1997?	Yes		
*7.	Whether no Educational Institutions housed in a temporary structures with roofs of lent. Thatched or any other combustible materials as per clause 4.2 of IS 14435 : 1997?	Yes		
*8.	OCCUPANT LOAD			
	Whether the Occupant load of the Educational Building is having 4 m2 per person as land down in table 23 under clause 4.3 of N.B.C as per clause 5.1 of LS 14435 : 1997?	Yes		
*9.	ARRANGEMENT OF EXITS			
	Whether the upper floors of the Educational Building of TYPE-I TYPE-II TYPE-III constructions are provided with exits for every travel distance of 22.5 meters as per clause 6.1 of LS 14435 1997?	Yes		
*10.	Whether no TYPE-IV constructions with structural elements of one hour fire resistance was allowed for construction of Educational Building as per clause 6.1 of LS 14435 : 1997?	Yes		
*11.	Whether the minimum number of two separate exists are provided for each floor as per clause 6.1 of LS 14435 : 1993?	Yes		
*12.	Whether the exit are remote from each other as practicable as per clause 6.2 of IS 14435 : 1995?	Yes		
*13.	DOORWAYS			
	Whether every room with a capacity of 45 persons in area is provided at least two doors ways as per clause 6.3 of IS 14435 : 1917?	Yes		
*14.	Whether the "FIRE ESCAPES" are kept always is sound operating conditions as per clause 6.5 of IS 14435 : 1997?			
*15.	CORRIDORS AND PASSAGEWAYS			
	Whether the width of the exit corridors and passage ways is more than the aggregate required with of the exit door ways as per clause 7.1 of IS 14435 : 1997?	Yes		
*16.	Whether the height of corridors and passage ways where the stairways discharge trough thesis 2.4 meter and more as per clause 7.2 of IS 14435 : 1997?	Yes		



	Whether all the internal staircases lift lobbies and corridors are adequately ventilated and illuminated as per 7.3 clause of IS 14435 : 1997?	Yes		
*18.	<b>DOORWAYS</b> Whether the width of all exit doorways is 0100 meter and more in respect of class rooms and 02 00 meter and more in respect of Assembly Halls as per clause 8.1 ad IS 14435 : 1997	Yes		
*19.	Whether the height of exit doorways is 02 00 meter and more as per clause 8.2 of IS 14435 : 1997?	Yes		
*20.	Whether the doorways are opening outwardly as per clause 8.3 of IS 14435 : 1997?	Yes		
*21.	Whether no Sliding door or overhead are installed as per clause & 8.3 of IS 14435 : 1997?	Yes		
*22.	Whether the door of the central corridors is opening inwardly as per clause 8.4 of IS 14435 : 1997?	Yes		
*23.	Whether the doorways can be openable from inside and not opening immediately on of light as per clause 8.5 of IS 14435 : 1997?	Yes		
*24.	<b>STAIR CASE</b> Whether the Educational Institutional Building with more than 500 m2 area on each floor and height of 15 meter and more is provided with minimum two enclosed type staircase as per clause 9.1 of IS 14435 : 1997?	Yes		
*25.	Whether one of the staircases is on external wall and directly open to exterior interior open space or to an safe open place as per clause 9.1 of IS 14435 : 1997?	Yes		
*26.	Whether the staircase are provided for every 22.5 meter of travel distance as per clause 9.1 of IS 14435 : 1997?	Yes		
*27.	Whether the inter staircase are constructed with non-combustible materials throughout without any follows combustible as per clause 9.2.1 of IS 14435 : 1995?	Yes		
*28.	Whether the enclosed type Internal staircase is constructed as a self contained unit with an external wall combusting at least one of its sides as per clause 9.2.2 of IS 14435 : 1997?	Yes		
*29.	Whether no staircase is arranged around a light shaft as per clause 9.2.3 of IS 14435 : 1997?	Yes		
*30.	Whether no Gas pipes are laid in the stair way as per clause 9.2.4 of IS 14435 : 1997?	Yes		
*31.	Whether the width of the staircase width of loads height of riser and number on meter per each railing and gap between verticals as mentioned below are provided as per clause 9.2.6 & 9.27 9.28 of 14435 : 1997? 1. Width of staircase :- not less than 1050 mm 2. Width of treads :- Not less than 300 mm 3. Height of the riser :- Not less than 150 mm 4. Number of riser :- fifteen riser per each flight 5. Height of railing :- Not more than 01.00 meters 6. Gap Between Verticals :- Not exceeding 200 mm	Yes		
*32.	Whether the staircases are designed and provide to the Educational Building observing all the particulars from a to my for the staircase at clause 9.2 clause of IS 14435 : 1997?	Yes		
*33.	<b>EXTERNAL STAIRCASES</b> Whether all the external stairs are directly connected to the ground as per clause 9.3 ad IS 14435 : 1997?	Yes		
*34.	Whether the conranes to the external staircases are separate and remote from the internal staircase per clause 9.33 of IS 14435 :	Yes		





	1997?			
*35.	Whether no wall opening or window opening are provide on floor close to external staircase as per clause 9.33 of IS 14435 : 1997?	Yes		
*36.	Whether the routes to the external staircase are kept free from obstructions at all times as per clause 9.34 of IS 14435 : 1997?	Yes		
*37.	Whether the external staircases is constructed with non-combustible materials as per clause 9.35 of IS 14435 : 1997?	Yes		
*38.	Whether the doorways latching to the internal staircase is of required rate of fire resistance as per clause 9.35 of IS 14435 : 1997?	Yes		
*39.	Whether the width of the external staircase width of treads height of riser number of riser to flight height of hand rails as mentioted below are provided as per clause 9.3.7 & 9.3.8 of 14435 : 1997? 1. Width of staircase :- not less than 01-00 mm 2. Width of treads :- Not less than 200 mm 3. Height of the riser :- Not less than 190 mm 4. Number of riser :- fifteen riser per each flight 1 height of hndrail Not less than 01-00 meter but should not exceed 01-20 meter	Yes		
*40.	Whether the exit requirements are provided as required to the occupancy of height Hazard as per National Building code of India (Part-IV) 2005 to an Educational Building which got a muted occupancy	Yes		
*41.	AIRCONDITIONAL Whether the ducting is constructed with substaial gauge metal as per clause 10.1 of LS 14435 : 1997?	Yes		
*42.	Whether ducts pass though fire wall or floors the opening around the duct is sealed with fire resistance matrials as per clause 01.1 of IS 14435 : 1995?	Yes		
*43.	Whether the metallic ducts are provided even for the return air instead of space above the false ceiling as per clause 10.1 of IS 14435 : 1997?	Yes		
*44.	Whether the area more than 750m2 on an individual floor is segregated by a fore wall and provided with automatic fire dampers as per clause 10.01 of IS 14435 : 1997?	Yes		
*45.	Whether the air ducts serving main floor areas corridors etc are not pass through staircase as per clause 10.01 of IS 14435 : 1997?	Yes		
*46.	Whether the air handing units and air ducts are separated for each floor without any ter connection as per clause 10.01 of IS 14435 : 1997?	Yes		
*47.	Whether the automatic fire dampers working on fusible link smoke detector for isolating all the other ducts at other floors where the air handing units surves for more than one floor as per clause 10.01 of IS 14435 : 1997?	Yes		
*48.	Whether the respective air handling units of the air conditioning sys switched off as and when the automatic fire alarm operates as per 14435 : 1997?	Yes		
*49.	Whether the FIRE DAMPERS are provided at the following points as per clause 9.35 of LS 14435 : 1997? 1. At the fire separation wall 2. Where ducts passage enter the central vertical shafts 3. Where the ducts pass through floor 4. At the inci of supply air duct and the return air duct of each compartment on every	Yes		
*50.	Whether the dampers operates automatically and simultaneously switch off the air handling fans as per clause 9.35 of LS 14435 : 1997?	Yes		
*51.	RESTRICTION OF SPREAD OF FIRE AND SMOKE			



	Whether the vent shafts Service ducts are sealed at all floor levels and enclosed by 2 hours fire resistance enclosures as per clause 12.1 of IS 14435 : 1997?	Yes	
*52.	Whether the wood other material used are treated with fire retardant as per clause 12.2 of IS 14435 : 1997?	Yes	
*53.	Whether the laboratories are located in separately with due precautions as per clause 12.3 of IS 14435 : 1997?	Yes	
*54.	Whether the hazardous chemicals are stored separately with due precautions as per clause 12.3 of IS 14435 : 1997?	Yes	
*55.	Whether the reactive and hazardous nature chemicals are stored separately in appropriate receptacles (closed) properly labeled three names and chemical characteristics as per clause 12.3 of IS 14435 : 1997?	Yes	
*56.	Whether the enclosed precautions all Annexure-I are followed while using any Gas for burners etc. in laboratories kitchens as per clause 12.4 of IS 14435 : 1997?	Yes	
*57.	<b>ELECTRICAL EQUIPMENT AND SAFETY</b>		
	Whether the transformer building of H.F. & L.I. concern panel are housed in separate rooms and properly protected with tending as per clause in separate rooms as per clause 13.01 of IS 14435 : 1997?	Yes	
*58.	Whether the staircase and corridor lighting is having separate electrical circuit as per clause 13.3 of IS 14435 : 1997?	Yes	
*59.	Whether miniature circuit breakers or Earth leakage circuit breakers are provided in the circuits as per clause 13.3 of IS 14435 : 1997?	Yes	
*60.	Whether Earth connections are provided to the building which are 15m and per clause 13.4 of IS 14435 : 1997?	Yes	
*61.	Whether the building is provided with lightning protection system as per clause 13.5 of IS 14435 : 1997?	Yes	
*62.	<b>FIRE SAFETY MEASURES</b>		
	Whether the following requirements of wet riser down corner installations and capacity of water storage tanks and Fire pumps are provided as given below as per clause 14.1 of IS 14435 : 1997?	Yes	
	1. HOSE REEL : To be provided for more than 2 storeyed buildings buildings and for all other building if covered area exceeding 1000m <sup>2</sup> .		
	*2. DOWN CORNER : To be provided	Yes	
	*3. AUTOMATIC SPRINKLER SYSTEM : To be provided to the building where the basement area is 200 m <sup>2</sup> and more.	Yes	
	*4. UNDER GROUND STATIC WATER STORAGE TANK : 50,000 Liter capacity if the total covered area exceeds 1500 m <sup>2</sup>	Yes	
	*5. IRRIGATION TANK : 10,000 Liter capacity for hose reel and 20,000 Liter capacity if the building is having basement area of 200 m <sup>2</sup> and more.	Yes	
	*6. FIRE PUMP AT UNDERGROUND STATIC WATER STORAGE TANK with minimum pressure of 0.3 mm <sup>2</sup> one electrical and diesel pump of capacity 1620 L/min and one electrical pump of capacity 180 L/min	Yes	
	*7. PUMP AT TERRACE LEVEL : with minimum pressure of 0.3 mm <sup>2</sup> 450 L/min in case of hose reel and 900 L/min in case of hose reel and in case of buildings having basement area 200m <sup>2</sup> and more	Yes	
	*8. FOR BUILDINGS OF 15 M AND ABOVE BUT NOT EXCEEDING 30 MIN HEIGHT	Yes	
	*1. HOSE REEL : To be provided	Yes	
	*2. WET RISER : To be provided	Yes	
	*3. DOWN CORNER : To be provided	Yes	
	*4. YARD HYDRANT : To be provided	Yes	
	*5. AUTOMATIC SPRINKLER SYSTEM :	Yes	



	To be provided incase the building having a basement area of 200 m2 and more	Yes	
	*6. MANU/ALY OPERATED ELECTRIC FIRE ALARM SYSTEM : To be provided	Yes	
	*7. UNDER GROUND STATIC WATER STORAGE TANK : 10,000 Liter for every 100 m2 with a minimum 50,000 liter up to Maximum of 1,00,000 Lis.	Yes	
	*8. TERRACE TANK : 20,000 Liter and 30,000 Lis. Incase the building is having a basement area of 200 m2 and more	Yes	
	*9. FIRE PUMP MP NEAR UNDERGROUND STATIC WATER STORAGE TANK (with minimum pressure of 0.3 n/mm2 One electrical and diesel pump of capacity 2850 L min and one electrical pump capacity 180 L min *10. PUMP AT TERRACE LEVEL : (with minimum pressure of 0.3 N/mm2 900 L min and 1620 L min on case the building having basement area of 200 m2 and more)	Yes	
*63.	Whether the following first Aid fighting appliances provided and installed and maintained in the educational Institute building as per LS no 2190: 1992 & as per clause 143 of LS 14435 : 1997? A) One 9 liter capacity water expelling fire extinguisher for every 600m2 floor area or part thereof with minimum of two extinguisher per compartment or floor of the building. The extinguisher should be so located as to be available within 25 m radius.	Yes	No
	B) One 2 kg capacity Dry expelling fire extinguisher for every 600m2 of floor area or part thereof. The extinguishers should be so located as to be available within 15 m radius.	Yes	No
	C) Two 9 Liter capacity mechanical type foam extinguisher or 5 Kg capacity Dry chemical Powder extinguisher for one of each type for every 600 m2 of floor area with minimum 4 extinguishers for compartment the extinguisher should be located as to be available within 15 m radius	Yes	No
	D) Two 04.50 kg capacity carbon oxide fire extinguisher for every 20 m2 of floor area or part thereof. The extinguisher should be located as to be available within 15 m radius	Yes	No
	E) Twelve fire buckets of 12 inches height and 10 inches deep always filled half the number with water and half with sand arranged to a stand should be provided and the maintained separately at kitchen room library and rro area.	Yes	No
	F) Twelve fire buckets of 12 inches height and 10 inches deep always filled with dry sand arranged to stand should be provided and maintained at laboratory area.	Yes	No
*64	EMERGENCY AND ESCAPE LIGHTING Whether the emergency lighting is powered a source independent of that supplying normal lighting as per clause 15.1 of LS 14435: 1997?	Yes	No
*65.	Whether the emergency lighting luminaires and their fittings are non- flammable as per clause 15.3 of LS 14435: 1997?	Yes	No
*66.	Whether the emergency lighting system is of capability continuous operation for a minimum duration of 1.6 hour even for smallest premises. As per clause 15.5 of LS 14435 : 1997?	Yes	No
*67	Whether the emergency lighting system is well maintained by conducting periodical inspections and tests so as to ensure their perfect servicability at all times as per clause 15.6 clause 15.5 of LS 14435 : 1997?	Yes	No
*68.	Whether the escape lighting is capable of the following as per clause 15.7 of LS 14435 :	No	



	A) Indicating clearly under un-ambiguously be escape routes. B) Providing adequate illumination along such routes to allow safe movements C) Ensuring that fire alarm call point fire fighting equipments provided along the escape routes can be readily located		
*69.	Whether the escape lighting luminaries are sited to cover the following Locations as per clause 15.8 of LS 14435 : 1997? A. Near each intersection of corridors. B. At each exits door. C. Near each change of direction in the escape route. D. Near each staircases so that each flight of stair received direct light. E. Near any other change of floor level. F. Outside each final exit and closed to a. G. Near each fire alarm call point. H. Near each fire lighting equipment. I. To illuminate exit and safety signs as required by the enforcing J. Authority	Yes <input checked="" type="checkbox"/> No <input type="checkbox"/>	
*70.	Whether all the main gates and the doorways of all classrooms are kept Open during the period of occupation.	Yes <input checked="" type="checkbox"/> No <input type="checkbox"/>	
*71.	Whether 1.5m wide and 4.5 m height entrance is provide for fire vehicles	Yes <input checked="" type="checkbox"/> No <input type="checkbox"/>	

